

Plat of Survey

of

Lots 3118 through 3122 of Block 55 of
the Second Map of Lake Como Beach,

a subdivision located in the Southwest 1/4 of
Section 22, Town 2 North, Range 17 East, Town
of Geneva, Walworth County, Wisconsin.

Surveyed for: **Scott Thiel & Susan Krueger**
N2020 Highway H South No. 623
Lake Geneva, Wisconsin. 53147

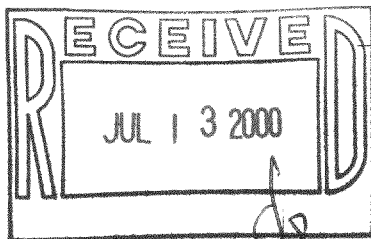

Bearings referenced to
the subdivision plat.

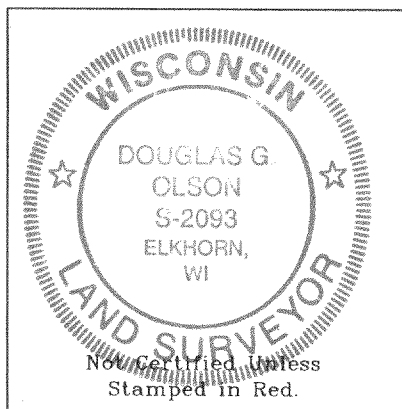
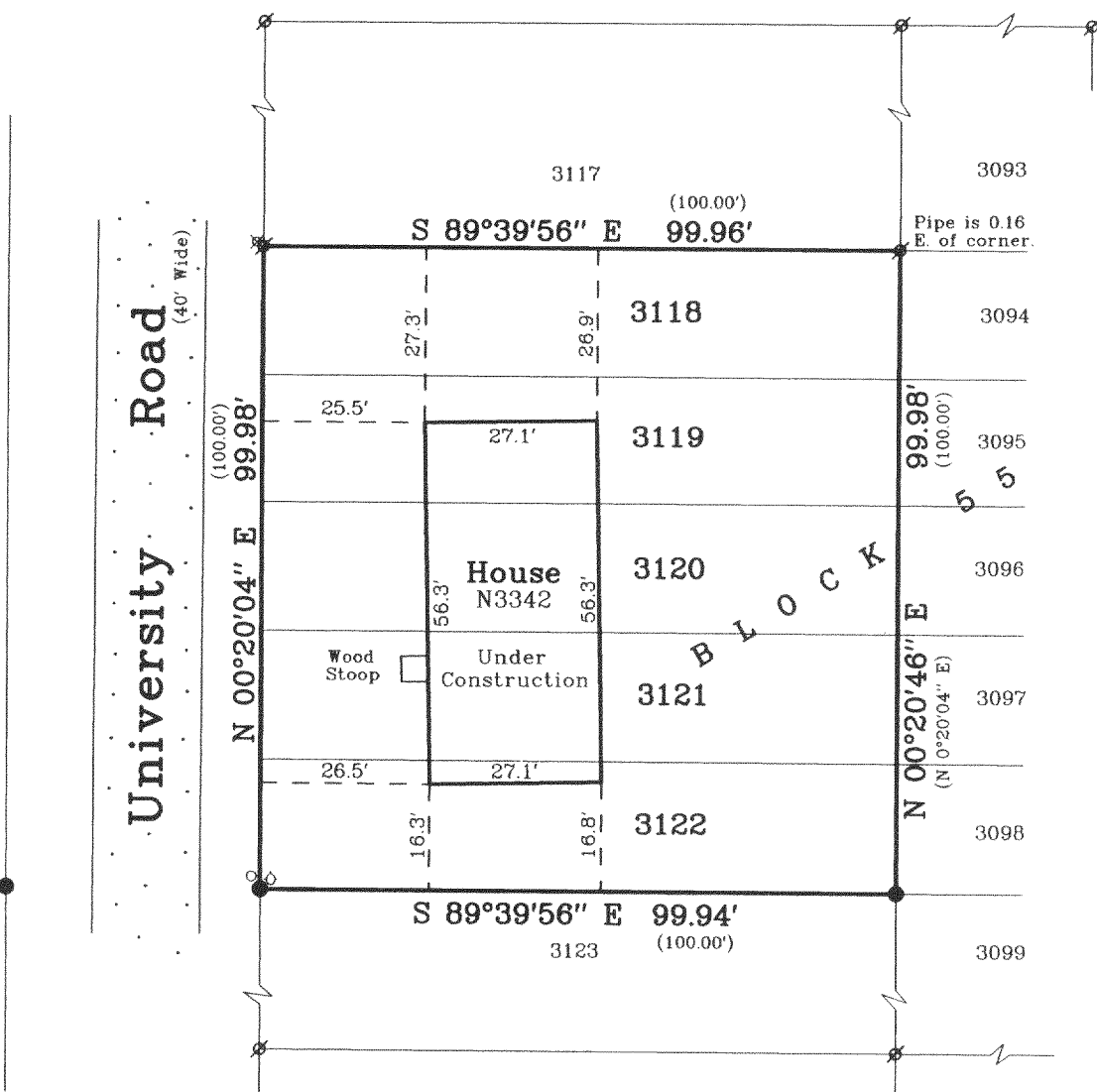

Notes: 1) This survey is subject to Wisconsin lien laws. This Plat of Survey is the notice of intent to file lien. Lien waiver required. 2) This survey plat is not certified unless signed and sealed in red ink.

Copyright © 2000 by Jensen & Olson Land Surveying, LLC.

All rights reserved. No part of this survey plat may be reproduced or transmitted in any form by any means - graphic, electronic, or mechanical, including photocopying, tracing, or information storage and retrieval systems - without permission in writing from Douglas G. Olson, Jensen & Olson Land Surveying, LLC.

I, Douglas G. Olson, Wisconsin Registered Land Surveyor, do hereby certify that this survey was performed by me or under my direction in full compliance with the owner's/agent's instructions and Chapter A-E 7 of the Wisconsin Administrative Code "Minimum Standards for Property Surveys", and that this map is an accurate representation thereof to the best of my knowledge and belief.

Douglas G. Olson
Douglas G. Olson
Wisconsin Registered Land Surveyor - 2093



Jensen & Olson Land Surveying, LLC

45 South Wisconsin Street * P.O. Box 322

Elkhorn, Wisconsin. 53121

Telephone: (262) 723-3434

Facsimile: (262) 723-8044

Scale in feet: 1"=30'

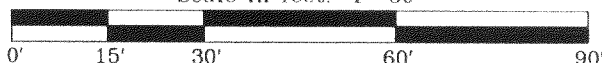

Survey date: Feb. 4, 2000.

Revisions:

Sheet 1 of 1 Sheets.

Job Reference No.

2000.013

Legend

- ⊗ Found Iron Pipe
- Found Iron Rod
- () Recorded Information
- ⊗ Utility Pole
- Asphalt Surface
- Water Valve
- Hydrant

JLCB-564

217-1943